



**BENTHAM  
AUCTION  
MART**

**Tuesday 20<sup>th</sup> October 2020**

**10.30am 40 Feeding & Cast Cows**

**Followed by**

**11am Annual 1<sup>st</sup> Show & Sale of  
278 SUCKLED CALVES**

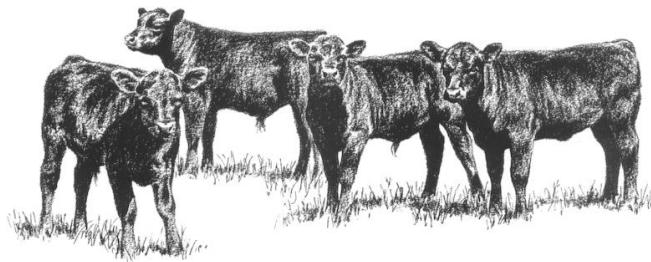

**Followed by**

**440 Farmers Stirks**

**Please bring this catalogue to the sale**

**BENTHAM AUCTION MART**

**Main Street**

**Bentham**

**LA2 7HF**

**CPH: 48/840/8001**

**[www.benthamauction.co.uk](http://www.benthamauction.co.uk)**

**[bentham@rtturner.co.uk](mailto:bentham@rtturner.co.uk)**

**[@benthamauctionmart](https://www.instagram.com/benthamauctionmart)**

**10.30AM FEEDING & CAST COWS**  
 Followed By  
**Annual Show & Sale of**  
**278 SUCKLED CALVES**  
**Sold in Ballot Order**

PEN	LOT	VENDOR	NO	BREED	SEX	AGE	TB	FA
<b>TOP BUILDING</b>								
76	1-2	S Porter, High Cark Farm	2	Lim	Blks	6-7m	4	Y
76	3		1	Char	Blk	6m	4	Y
74-75	4-13	GR & A Foy & Son, Parkside Farm	10	BrB x/AA x	Bulls /Hfrs	6-8m	4	Y
73	14-17	JM Smith, Lile Yaks	4	Blonde x ( <i>BVD Tested &amp; Vac.</i> )	Mxd	8m	4	Y
71-72	18-27	Frankland Farms, New Hall Farm	10	Lim x/BB x	Mxd	7-8m	4	Y
70	28-31	JR & DL Ogden, Owlet Hall	4	Lim/BB ( <i>Rispoval 4 x 2 BVD Acc.</i> )	Bulls /Hfrs	5m	4	Y
68-69	32-39	J Kitching & Son, Chapel House	8	Lim x	Mxd	8m	1	Y
67	40-43	JM Kelsall & Son, Low Pleasant	4	Lim	Bulls	6m	4	N
52-66	44-67	Fishwick Farms, Bank House Farm	24	Lim x ( <i>Pneumonia Vac. x 2</i> )	Blks	7-10m	4	Y
52-66	68-83		16	$\frac{3}{4}$ Sim ( <i>Pneumonia Vac. x 2</i> )	Blks	7-10m	4	Y
52-66	84-113		30	Lim x ( <i>Pneumonia Vac. x 2</i> )	Hfrs	7-10m	4	Y
51	114	WS Burrow & Son, Gibraltar	1	Sim	Blk	10m	4	Y
50	115-116	T & S Blades, Hill Top	2	Lim x ( <i>BVD Tag Tested, Pneumonia Vac.</i> )	Bulls	6m	4	Y
48	117-118		2	Lim x ( <i>BVD Tag Tested, Pneumonia Vac.</i> )	Hfrs	6m	4	Y
49	119	JM Jackson, Langdale	1	Sim	Blk	6m	4	N
47	120	Haylot Farm	1	BrB ( <i>BVD Tag Tested</i> )	Blk	8m	4	N
46	121-125	RW Mason, Hill Top	5	Blonde x	Bulls	6-7m	4	N
45	126	J & N Young, Jenkin Cragg	1	BrB	Bull	4m	4	Y
44	127-130	D Gardner, Quarry House	4	Lim	Bulls	6m	4	Y
42	131-135	CR Alderson, Aisgill	5	Blonde/BrB	Bulls	6-7m	4	N

40	136-141	MW & M Hodgson, Swallowmire	6	Lim	Mxd	6-8m	1	Y
3-5	142-154	JM & JJ Dawson, Field Head	13	Lim x	Bulls	6-8m	4	Y
6-8	155-166		12	Lim x	Hfrs	6-8m	4	Y
9	167-168	JA & IE Knowles, East View	2	Char	Blks	7m	4	N
9	169-170		2	Char	Hfrs	7m	4	N
10	171-174	J Middleton & Co, Deepdale Head	4	Lim x	Bulls	5-6m	4	Y
11-15	175-199	J & W Bracewell, Top of the Heights	25	Char/Lim	Bulls /Hfrs	5-6m	4	N
16-18	200-211	MJ Lohr, High Thorn Farm	12	Lim x	Bulls		4	N
19	212-216		5	Lim x	Hfrs		4	N
20	217-219	GE & JA Hayhurst, Brunstow	3	Lim/BB	Blks	8-9m	4	N
21-22	220-226	PD Pye, Mark House	7	Lim	Mxd	8-12m	4	Y
23-24	227-236	JM & ED Hutchinson, Pott Yeats	10	Lim	Bulls /Hfrs	5-6m	4	N
25	237	CE & MI Middleton, Helks Bank	1	Lim	Hfr	10m	4	Y
25	238		1	Lim	Blk	8m	4	Y
26-29	239-248	H Galtrey, Coney Hill Farm	10	AA	Bulls	5m	4	N
26-29	249-256		8	AA	Hfrs	5m	4	N
31	257-262	DF Ibbetson, Little Haven	6	Char x	Mxd	6m	4	N
33 & 35	263-270	Barn Hey Farms Ltd	8	Lim	Mxd	6-10m	4	N
37	271-276	TW & BH Woodhouse, Middle Salter	6	Lim	Blks	6m	4	Y
39	277	D Breaks, Church Style	1	Lim	Bull	6m	4	N
39	278		1	BrB	Hfr	6m	4	N

**Annual Show of Suckled Calves**  
**Classes for Best Bull, Best Heifer & Best Steer**  
**Judging to commence at 10.15am**  
**Kindly sponsored by Paxtons**

**PAXTONS**

*Serving farmers since 1853*

# 440 FARMERS STIRKS

## Sold in Ballot Order

PEN	LOT	VENDOR	NO	BREED	SEX	AGE	TB	FA
<b>MIDDLE BUILDING</b>								
192	279-280	JW Bentham & Sons, Bridge End	2	Lim x	Bulls	8-10m	4	N
192	281-282		2	Lim x	Hfrs	8-10m	4	N
193	283-292	W & M Bland, Church End Farm	10	Lim/AA	Mxd	6-8m	4	N
194-195	293-298	J Duxbury & Sons, Singletons Farm	6	BrB	Hfrs	7-16m	4	Y
194-195	299		1	BrB	Bull	9m	4	Y
194-195	300-303		4	Here <b>NS</b>	Hfrs	8-9m	4	Y
194-195	304-308		5	Here <b>NS</b>	Bulls	6-8m	4	Y
194-195	309-310		2	Mont	Bulls	9-18m	4	Y
196	311-313	AG & GM Rowlinson, Low Hall	3	Here/AA	Hfrs	12-14m	4	Y
196	314-316	Beck Barn	3	BrB	Hfrs	12-14m	4	Y
197	317-328	T Collinson, Hall Farm	12	B + W	Bulls	5-6m		
198	329	L & F Wallace, Green Close	1	Here NS	Blk	6m	4	N
Dock 8	330-339	ASH & HJ Raby, Fern Hill	10	BrB/AA/Lim	Mxd	10m	4	Y
Dock 9	340-359	MD Close & Son, Docker	20	BrB/AA/B + W	Mxd	8-12m	4	Y
<b>BOTTOM BUILDING</b>								
201	360-362	WH Kitching & Son, Hawes Farm	3	BrB	Bulls	12m	1	N
202-210	363-402	EW & RM Towers, Holme Head	40	Mixed	Blks	8-14m	4	Y
211	403	JA & DE Batty & Sons, Laithwaite Farm	1	BrB	Hfr	9m	4	Y
211	404		1	Here x Fleck <b>NS</b>	Blk	7m	4	Y
211	405		1	Here <b>NS</b>	Blk	7m	4	Y
211	406		1	Here <b>NS</b>	Hfr	10m	4	Y
211	407		1	HF	Blk	7m	4	Y
212	408-413	RT & P Bainbridge, Ullathorns	6	B + W	Blks	8m	4	Y
213	414-417	E Noblett, Crook Farm	4	BrB	Hfrs	10m	4	N
214	418-423	M & G German, Sowermire	6	BrB	Mxd		4	N
215	424-427	D Gardner, Quarry House	4	Cont	Mxd	12-15m	4	Y
216	428-430	S Gunn, Leighton House	3	Lim x	Hfrs	10-12m	4	Y
216	431		1	Lim x	Blk	10-12m	4	Y
217-218	423-441	D Eames, Middle Lee	10	Char	Mxd	10m	4	Y
219	442	W Stott, Laund Farm	1	Lim	Hfr	8m	4	Y
219	443		1	Lim x	Blk	13m	4	Y
219	444		1	Lim x	Hfr	18m	4	Y
220	445	T & S Blades, Hill Top Farm	1	BB	Hfr	17m	4	Y
221	446	D Knipe, High Carlingill	1	BrB	Hfr	12m	4	N
221	447		1	BrB	Blk	12m	4	N
221	448-449		2	AA <b>NS</b>	Hfrs	12m	4	N
222-223	450-455	PW & JM Norris, Priory Farm	6	B + W	Blks	12-14m	4	Y
224-225	456-461	WK & R Harrison, Brookside	6	Lim x/Sim x	Blks	15m	4	Y
226	462-465	P Richardson, Green Close Farm	4	AA x Irish Moiled	Blks	10m	4	N
227	466-470	H Halhead & Son, Lawsons Farm	5	Cont	Blks	13-15m	4	Y

229-245	471-520	PW & DW Roskell, Springfield Farm	50	B + W	Blks	14-16m	4	Y
229-245	521-540		20	AA/Here	Blks	14-16m	4	Y
229-245	541-556		16	BBx	Blks	14-16m	4	Y
246	557-560	GA & A Atkinson, Abbotsons	4	B + W	Blks	12m	4	Y
247-250	561-580	H & A Stephenson, Barnfield	20	Lim/BrB	Blks	12-18m	4	Y
250A	581-584	J & T Wharton, Kirfit Hall	4	BrB	Blks	23-24m	4	N
251-252	585-594	J Kitching & Son, Chapel House	10	Cont	Mxd	14m	1	Y
253-254	595-602	TN Airey & Son, Black Bank	8	Baz/Fleck/B + W	Blks	12m	4	Y
255-255A	603-609	TH Wensley, Plumpton Hall	7	Blue/AA/Here	Blks	14-17m	4	Y
256-257	610-617	C & LM Ellershaw, Seal Style	8	Here/AA	Blks	15-18m	4	N
258	618-621		4	AA <b>NS FTB</b>	Hfrs	18m	4	N
259	622-623	M Ellershaw, Seal Style	2	Sho	Blks	18m	4	N
260	624-627	MB & JK Townley, Straights Head	4	AA	Blks	12m	4	Y
260	628		1	Sim	Blk	12m	4	Y
260	629		1	WB	Blk	12m	4	Y
260A	630-632	WT Metcalfe, Chapel House	3	AA <b>NS</b>	Blks	15m	4	N
261	633-634	L Taylor, Lots House	2	B + W	Mxd	14-16m	4	Y
262-263	635-644		10	AA	Mxd	18-19m	4	Y
264-265	645-654	SW & K Metcalfe, Holme House	10	Char/AA/Here <b>NS</b>	Mxd	12-15m	4	Y
265A	655-660	R & JM Harper, Hebblethwaite	6	B + W	Blks	14m	4	Y
266-267	661-669	R Packham & Sons, Docker Hall	9	Fleck	Blks	11m	4	Y
268	670-675		6	AA <b>NS</b>	Mxd	13m	4	Y
269	676-680	JM Jackson, Langdale	5	AA <b>NS</b>	Blks	12m	4	N
270	681-683	JM & ED Hutchinson, Pott Yeats	3	Lim	Hfrs	12-14m	4	N
270A	684-685	MJ & JM Lawson, Lund Farm	2	AA <b>NS</b>	Blks	15m	4	N
270A	686		1	BB	Hfr	16m	4	N
270A	687		1	BB	Blk	12m	4	N
271A	688-690	SE Lord, Lower Salter	3	BrB	Mxd	12-18m	4	N
271B	691-694	C Stanley, Slack Farm	4	Lim x	Hfrs	18m	4	N
272	695-696	SR & PA Thompson, Newfield	2	Fleck x	Blks	11m	4	Y
272	697-699		3	Here <b>NS</b>	Blks	15m	4	Y
272	700		1	Fleck x	Blk	22m	4	Y
273	701-705	SW & EM Backhouse, Burns House	5	Here	Blks	18m	4	N
274	706-711	WA Ward & Son, Ancliffe Hall	6	B + W	Blks	11-12m	4	Y
275	712-714	CE & MI Middleton, Helks Bank	3	B + W	Blks	13-23m	4	Y
276	715-718	JG Taylor, Swardale	4	Cont	Hfrs	16-18m	4	Y

# ALL CATTLE TO UNLOAD AT BOTTOM DOCKS

## Please hand in paperwork at the docks to an Auction Representative

The Auction Staff will lot your cattle up for you upon arrival. Please ensure that your passports match the animals' tags and that the breed and sex are correct. Any instructions regarding lotting, luck and reserves if any should be given to the auctioneers/clerk in writing at the unloading bays.

**TB STATUS:** Unless denoted with HR, any cattle declared as TB1 status are from a low risk area and do not need to be post-movement tested. Any vendors selling cattle from a 1 or 2 year TB holding, must have a copy of their TB test to be checked at the office (test must have been completed within 60 days of the sale date).

All purchasers have two working days from time of sale to satisfy themselves that all documentation received is correct and any discrepancies must be notified to the auctioneers within that time limit.

**CONDITIONS OF SALE:** All Stock are sold under the National Conditions of Sale as recommended by the Livestock Auctioneers Association, as displayed in the Auction Mart Office.



Please wear  
a face mask

**Please be prepared and bring a facemask. They are compulsory throughout the Auction Mart**

# J G PAXTON & SONS LTD

GREEN SMITHY, BENTHAM

## Proud to sponsor the Bentham Suckled Calves Sale

Come and speak to us about the fantastic range  
of CASE IH tractors, or the impressive line-up of  
Honda ATVs

Take a look at the new  
Honda Foreman 520 FA6

FOR FURTHER DETAILS CONTACT  
GARY ON 07709 640133  
COLIN ON 07712 653884  
MARK ON 07764 221054  
DEPOT 01524 261353

**CASE IH**  
AGRICULTURE

**HONDA**  
ALL TERRAIN VEHICLES

**PAXTONS**

*Serving farmers since 1853*

Thank you to sponsors of the Annual Show &  
Sale of Suckled Calves

**PAXTONS**

*Serving farmers since 1853*

See them at their stand on sale day at the  
Auction.

# **COVID PROTOCOL TO BE FOLLOWED**

## **\*\*\*\* VENDORS \*\*\*\***

Vendors of Stirks & Suckled Calves will be allowed to attend the sale and represent their stock. However, this will be subject to **STRICT 2 metre social distancing** being adhered to which may be monitored by the local authority and in the event of non-compliance, the auction mart's licence to operate could be suspended.

The protocol listed below for vendors must be followed:

- a) Two vendors may attend per consignment i.e no extra family members or onlookers (only one vendor per consignment to represent stock in the sale ring)
- b) Prior to sale, vendors may stand by their pen(s) but must respect social distancing
- c) Vendors to follow their stock to the ring and represent their animals in the usual manner (only one vendor to access the sale ring)
- d) Following the sale of their stock, vendors to leave the sale ring (not to remain to watch other stock being sold or liaise with buyers i.e handing out luck)
- e) Luck money etc to be distributed by the auction staff. Please give instructions.
- f) Vendors at all times to maintain 2 metre social distancing

**The above protocols are in place to ensure that we can maximise the number of buyers in the sale ring and it is in the interests of vendors that this happens.**

## **\*\*\*\* PURCHASERS \*\*\*\***

**Please pre-register with the auctioneers or the office (015242 61444)  
your intention to attend.**

You will also be required to register at the sale ring entrance prior to the sale. Pre-sale viewing of cattle will be allowed subject to social distancing being maintained. During the sale, please respect social distancing.

## **AUCTIONEERS:**

Stephen J Dennis 07713 075 661

Greg MacDougall 07713 075 664 Will Alexander 07590 876 849

[www.benthamauction.co.uk](http://www.benthamauction.co.uk)