



**BENTHAM
AUCTION
MART**

**Wednesday
6th January 2021**

10.30am

SEMEX DAIRY SALE

25-30

Newly Calved Dairy Cattle

Inc. 1 IC Heifer & 6 HF Heifer Calves

Buyers MUST register at sale ring entrance. Face Coverings compulsory.

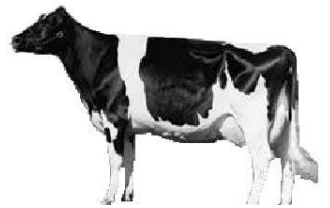
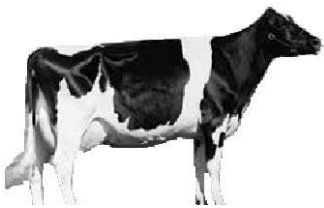

BENTHAM AUCTION MART

Main Street

Bentham

LA2 7HF

CPH: 48/840/8001

www.benthamauction.co.uk

bentham@rtturner.co.uk

[@benthamauctionmart](https://www.instagram.com/benthamauctionmart)

Semex Dairy Sale

ENTRIES TO DATE INCLUDE:-

JT & B Fox, Blackwood End	2	Pedigree Heifers
J Robinson, Hoggetts Lane	1	Pedigree Heifer
MJ & H Atkinson, Westfield House	1	Pedigree Heifer
CE & MI Middleton, Helks Bank	1	Heifer
Messrs Livesey, Lowick Bridge	1	2 nd Calved British Friesian Cow
	2	3 rd Calved British Friesian Cows
P Knowles, Cragg Farm	1	Heifer
J & N Young, Jenkin Cragg	1	Pedigree Heifer
	1	Pedigree 3 rd Calved Cow
R Lawson, Deerslet	2	Pedigree Heifers
GW Whitwell, Lanshaw	2	2 nd Calved Cows
R Sunderland, Aspatria	2	Heifers
TA & RM Dawson, Lower Brow Top	1	Pedigree Heifer
Gibson & berry, Low Audlands	1	2 nd Calved Cow

W & R Mashiter, Harterbeck	1	IC Heifer due mid Feb to AA
PD & BS Lawrence, Holme Farm	4	IC Ped. Holstein Heifers due March to sexed semen.
K & A Duncan, Mewith Head	6	HF Heifer Calves

FURTHER ENTRIES ANTICIPATED & ACCEPTED BALLOT DRAWN ON SALE DAY

VENDORS

Vendors of Dairy Cattle will be allowed to attend the sale and represent their stock. However, this will be subject to **STRICT 2 metre social distancing** being adhered to which will be monitored by the local authority and in the event of non-compliance, the auction mart's licence to operate could be suspended. The protocol listed on the website must be followed.

PURCHASERS

Please register at the sale ring entrance. Social distancing must be maintained during pre-sale viewing of cattle and during the sale.

AUCTIONEERS:

WILL ALEXANDER- 07590 876 849

STEPHEN DENNIS- 07713 075 661

GREG MACDOUGALL- 07713 075 664

COVID-19 PROTOCOL

****VENDORS ****

- a) Two vendors may attend per consignment but only one to show cattle through the ring i.e no extra family members or onlookers
- b) Prior to sale, vendors may wash their cattle and stand by their animal(s) but must respect social distancing
- c) Vendors to follow their stock to the ring and represent their animals in the usual manner
- d) Following the sale of their stock, vendors to leave the sale ring (i.e. not to remain to watch other stock being sold, liaise with buyers)
- e) Luck money etc to be sorted by the auction staff as has recently been the case
- f) Vendors at all times to maintain 2 metre social distancing

Any instructions regarding luck and reserves, if any, along with as much information as possible with regards to your entries, should be given to the auctioneers/clerk in writing prior to the sale.

****** PURCHASERS ******

Purchasers MUST register at the entrance to the sale ring.

Pre-sale viewing of stock will be allowed subject to social distancing being maintained. During the sale, please respect social distancing.



**Please wear
a face mask**

**Please be prepared and bring a facemask.
They are compulsory throughout
the Auction Mart**